

THE STATE OF SOUTH CAROLINA
COUNTY OF Greenville.

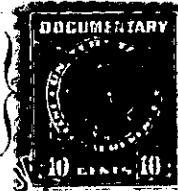

FILED
GREENVILLE CO. S. C.
JAN 8 10 05 AM 1934
CLLIE FARNSWORTH
R. M. C.

KNOW ALL MEN BY THESE PRESENTS: That We, J.W. Black and L.E. Black,

in the State aforesaid, in consideration of the sum of Three Thousand (\$3000.00)-

_____ Dollars

to us in hand paid at and before the sealing of these presents by R.R. Plumley

(the receipt whereof is hereby acknowledged), have granted, bargained, sold and released, and by these presents do grant, bargain, sell and release unto the said

R.R. Plumley, and his heirs and assigns forever,

all that piece, parcel or lot of land in Highland Township, Greenville County, State of South Carolina, known as the Black place, located on the New and Old Rutherford Roads, 7 miles from Greer, on waters of Beaver Dam creek, bounded on the North by lands of G.W. Neeley; on the East by lands of Jessie Grice; on the South by lands of L.N. Duncan and on the West by the New and Old Rutherford Roads, lands of B.G. ~~Forrester~~ Berry and Baylis Forrester, and having the following courses and distances according to survey and plat by W.P. Morrow, April, 18th., 1934:

BEGINNING at a stake on the Old Rutherford Road, running thence with the road N. 6 degrees 30 minutes W. 6.90 chains to stake; thence N. 14 degrees W. 6.30 chains to stake; thence N. 36 degrees W. 5.60 chains to stake in intersection of Old and New Rutherford Roads; thence continuing with the Old Rutherford Road N. 4 degrees E. 5.28 chains to stake; thence N. 19 degrees 30 minutes W. 4.15 chains to stake; thence N. 4 degrees W. 5.15 chains to stake, W.G. Neeley's corner; thence leaving the road and running with Neeley's line S. 67 degrees E. 28.24 chains to stake in Beaver Dam Creek; thence with the Creek S. 24 degrees E. 1.68 chains to bend; thence S. 51 degrees E. 2.35 chains to bend; thence S. 70 degrees W. 1.80 chains to bend; thence S. 27 degrees W. 1.00 chains to stake, corner of L.N. Duncan land; thence with Duncan line S. 49 degrees W. 24.75 chains to stake on Old Rutherford Road, the beginning corner, and containing 42 acres, more or less

Over.